

Ocarina Sol2/2SG

"Les Montagnards des Appennins"

CAPRICCIO

Nuova versione per Ocarina Sol2, Ocarina Do3 e Pianoforte o Chitarra
realizzata da Emiliano Bernagozzi

G. Grossi

Andante

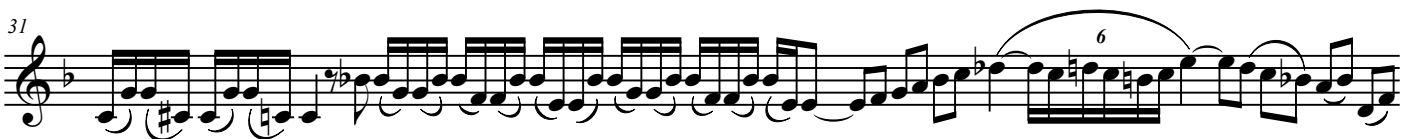

51 I° Variazione

56

61

67 Sostenuto

73

79 II° Variazione

83

87

91

95 Sostenuto

101

107 "FINALE"
Adagio

CAPRICCIO

3 - Ocarina Sol2/2SG

113

118

123 *Allegro*

131

139

146

155 *Più mosso*

160

165

Pianoforte

"Les Montagnards des Appennins"

CAPRICCIO

Nuova versione per Ocarina Sol2, Ocarina Do3 e Pianoforte o Chitarra
realizzata da Emiliano Bernagozzi

G. Grossi

Ocarina Sol 2

Ocarina Do 3

Pianoforte

Andante

Adagio

6 Adagio

12

rall...

12

rall...

17

17

22

22

26

26

30

30

"TEMA"
Andante

33

"TEMA"
Andante

33

43

43

51 I° Variazione

51 I° Variazione

59

59

67 Sostenuto

67 Sostenuto

CAPRICCIO

5 - Pianoforte

92

Sostenuto

92

Sostenuto

98

98

103

"FINALE"
Adagio

103

"FINALE"
Adagio

109

109

115

115

120

Allegro

120

Allegro

125

125

132

132

140

140

148

148

155 *Più mosso*

155 *Più mosso*

163

163

